

# PROPOSED SUBDIVISION PLAN OF LOT 4, SECTION 84, ESQUIMALT DISTRICT, PLAN 21075.

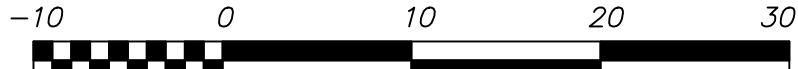

SCALE=1:400. All distances are in metres.

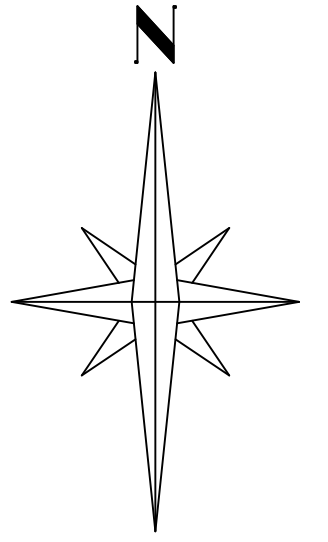

**NOTE:**

This proposal is based upon re-zoning to RS2.  
Dimensions, areas and lot layout are subject to vary.

Existing buildings are to be removed.  
Site conditions, engineering requirements, the adjacent lot layout and District of Langford requirements may dictate change to this design.

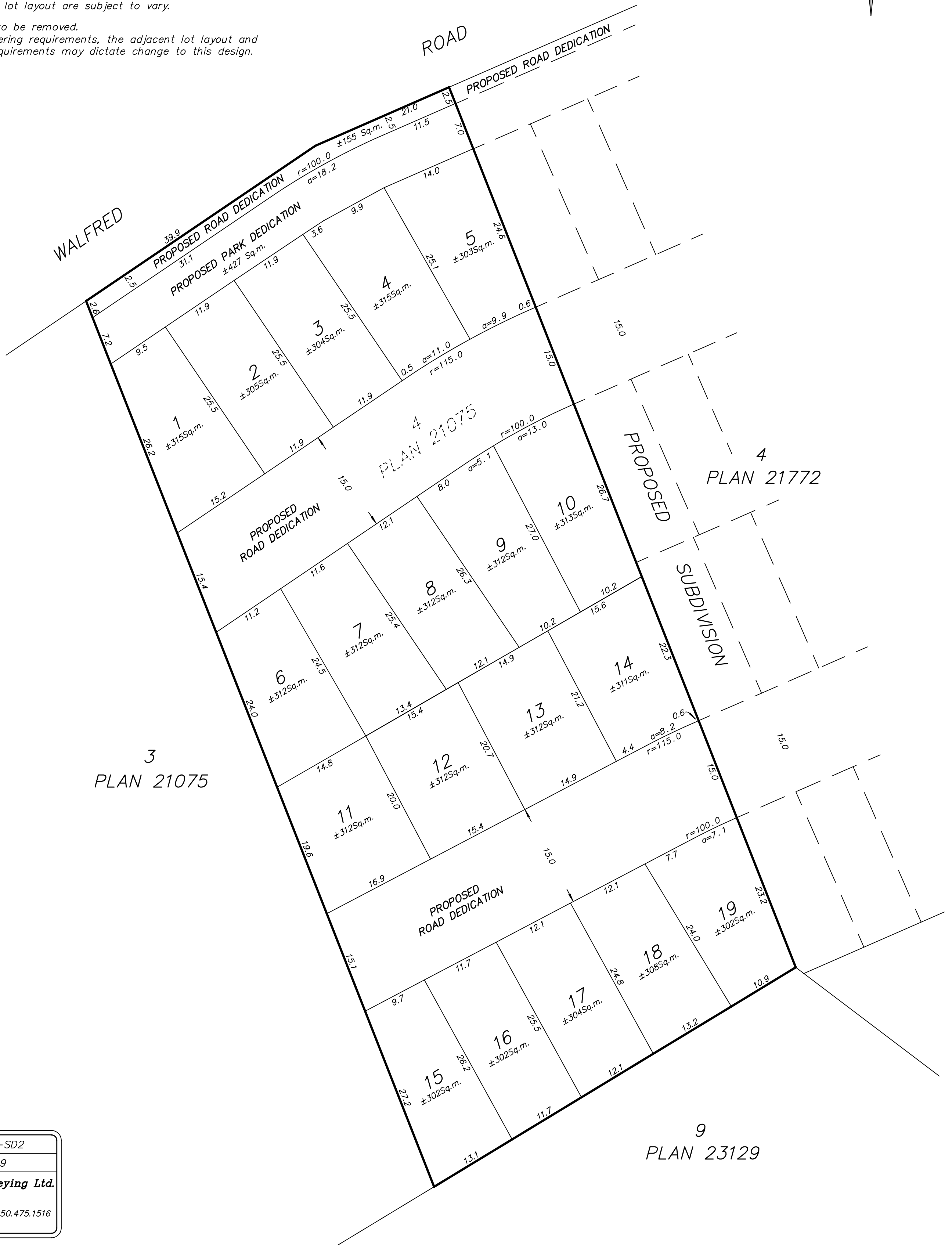

This Plan lies within the Capital Regional District.

File: W131-Limona-SD2  
Date: July 27, 2009  
**Island Land Surveying Ltd.**  
1-15 Cadillac Avenue  
Victoria, B.C. V8Z 1T3  
TEL 250.475.1515 fax 250.475.1516  
www.islandsurveying.ca